

Student Name First_name Last_name: _____ Date: _____

Nursing School: _____ Instructor: _____

Campus Location at D.M. _____ Department at D.M. _____ Dates of Rotation: _____ to _____



Sunrise Clinical Manager Assessment - Nursing Students

Directions: Complete the following knowledge-based questions. You do not need to look at or to enter information on your computer to answer questions 1-4:

1. The DRHS policy on passwords reads as follows (**Circle the correct letter**):
 - A. If you forget your password, it is okay to use your supervisor's password to log in to the system.
 - B. If you forget your password, call the Help Desk.
 - C. If you forget your password, you can sign in on another PC on the unit.

2. On the **Results Tab**, you cannot use the filter option.
 - A. True
 - B. False

3. On the **Results Tab**, if you have a Chest X-ray, you can view an Expanded Result? (**Circle the correct answer**)
 - A. True
 - B. False

4. What is the name of the list that allows you to add patients that are assigned to you?
 - A. My list
 - B. Patients List
 - C. My Assigned Patients
 - D. None of the above

Eclipsys Gateway | My Applications | Acute Care

My Applications ▶ Acute Care ▶ Patient List

File Registration View GoTo Actions Preferences Tools

DM Materials Management Rx Brand/Generic
Intranet Item Catalog Cross Reference

Train10, Alabama 10006512 / 101106854 51y (01-Jan-1960) Male
EKG - Unreviewed Allergies Flowers, Cornelius

Allergies:

Patient List Orders Results Documents Flowsheets Patient Info Clinical Summary

ED Status Board

Current List: Train, Alabama 18 Visit(s) Save Selected Patients...

Assigned Location	Patient Name	Privacy Status	Pt Code Sta...	Nurse	Check Orders	Patient ID / Visit Number	Provider	Visit Reason	Flag New	Re
EKG -	Train1, Alabama	.				10006503/101106763	Flowers, Cornelius	TEST	<input checked="" type="checkbox"/>	
EKG -	Train10, Alabama	.				10006512/101106854	Flowers, Cornelius	TEST	<input checked="" type="checkbox"/>	
EKG -	Train11, Alabama	.				10006513/101106862	Flowers, Cornelius	TEST	<input checked="" type="checkbox"/>	
EKG -	Train12, Alabama	.				10006514/101106870	Flowers, Cornelius	TEST	<input checked="" type="checkbox"/>	
EKG -	Train13, Alabama	.				10006515/101106888	Flowers, Cornelius	TEST	<input checked="" type="checkbox"/>	

Use the illustration above to answer questions 5-9:

- Circle the area you would click on to view existing orders
- Place an X over the area that you would click to see new orders that have been placed in the system
- Circle the icon you would select to enter allergies into the system
- Circle the icon you would select to suspend your session
- Circle the tab that you would select to enter vital signs in the system for your patient

Circle the best possible answer for the following question:

10. What does the following icon  allow you to do?
- Go to the DeKalb Medical Intranet Page
 - View additional information about results
 - Enter the Vitals flowsheet
 - Select a patient

Using the below illustration, enter the following vital signs for your patient taken at 2:00(Q10-14):

The screenshot shows a software interface for recording vital signs. At the top, there are tabs for 'Patient List', 'Orders', 'Results', 'Documents', 'Flowsheets', 'Patient Info', and 'Clinical Summary'. Below the tabs is a toolbar with various icons. The main area is titled '3. Vital Signs (ICU/Telemetry), From Apr-18-2011 to Apr-19-2011' and includes 'Save' and 'Cancel' buttons. The interface features a grid with columns for dates and times: Apr-19-2011 0:00, Apr-19-2011 1:00, Apr-19-2011 2:00, Apr-19-2011 3:00, Apr-19-2011 4:00, Apr-19-2011 5:00, and Apr-19-2011 6:00. On the left, there is an 'Options Panel' with a list of vital signs, each with a checkbox and a description of the measurement units and methods.

	Apr-19-2011 0:00	Apr-19-2011 1:00	Apr-19-2011 2:00	Apr-19-2011 3:00	Apr-19-2011 4:00	Apr-19-2011 5:00	Apr-19-2011 6:00
<input type="checkbox"/> Vital Signs							
<input type="checkbox"/> BP (Noninvasive) Systolic Diastolic MAP (mm Hg)							
<input type="checkbox"/> Heart Rate HR (/min) Source							
Cardiac Rhythm (ECG)							
<input type="checkbox"/> Respirations Resp Rate (/min) O2 Sat (%) Oxygenation Oxygen Rate (L/Min) Oxygen Concentration (%) Method							
<input type="checkbox"/> Temperature F Fahrenheit							

11. BP - 120/95

12. Pulse - 104

13. Respirations - 26

14. Temperature - 97.3

15. Why would you add a time column to a flowsheet?

- A. To document your clinical rotation hours
- B. To make the column look neater
- C. To document the actual time the vitals were taken
- D. To document the time you want to take the vitals

16. In the illustration below, circle the icon you would use to access the patient profile:

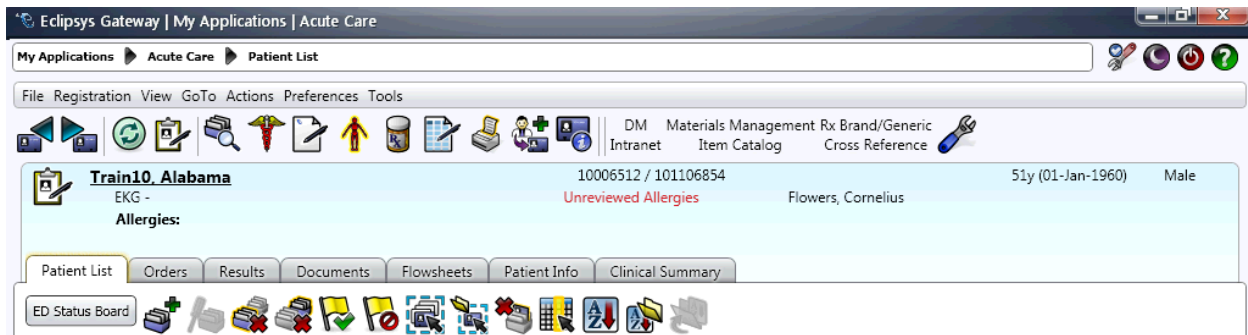

17. How would you enter the height and weight of a patient?

- A. From the patient profile, click on the Height and Weight expandable section
- B. Click on the patient header area located on the default screen
- C. You can not enter height and weight for a patient in the Acute Care System
- D. None of the above

18. A "No Information" patient means that you should tell all inquiries there is no patient here by that name?

- A. True
- B. False

19. You can use the patient profile to record:

- A. Allergies
- B. Height and Weight
- C. All required patient information
- D. All of the above

20. Fill in the description based on the color flag you would see in the results column:

Flag Color	Description
Green	
Red	